UNIVERSITY OF MICHIGAN

ORGANIZATION CHART

PRESIDENT

DEPARTMENT OF RECREATIONAL SPORTS

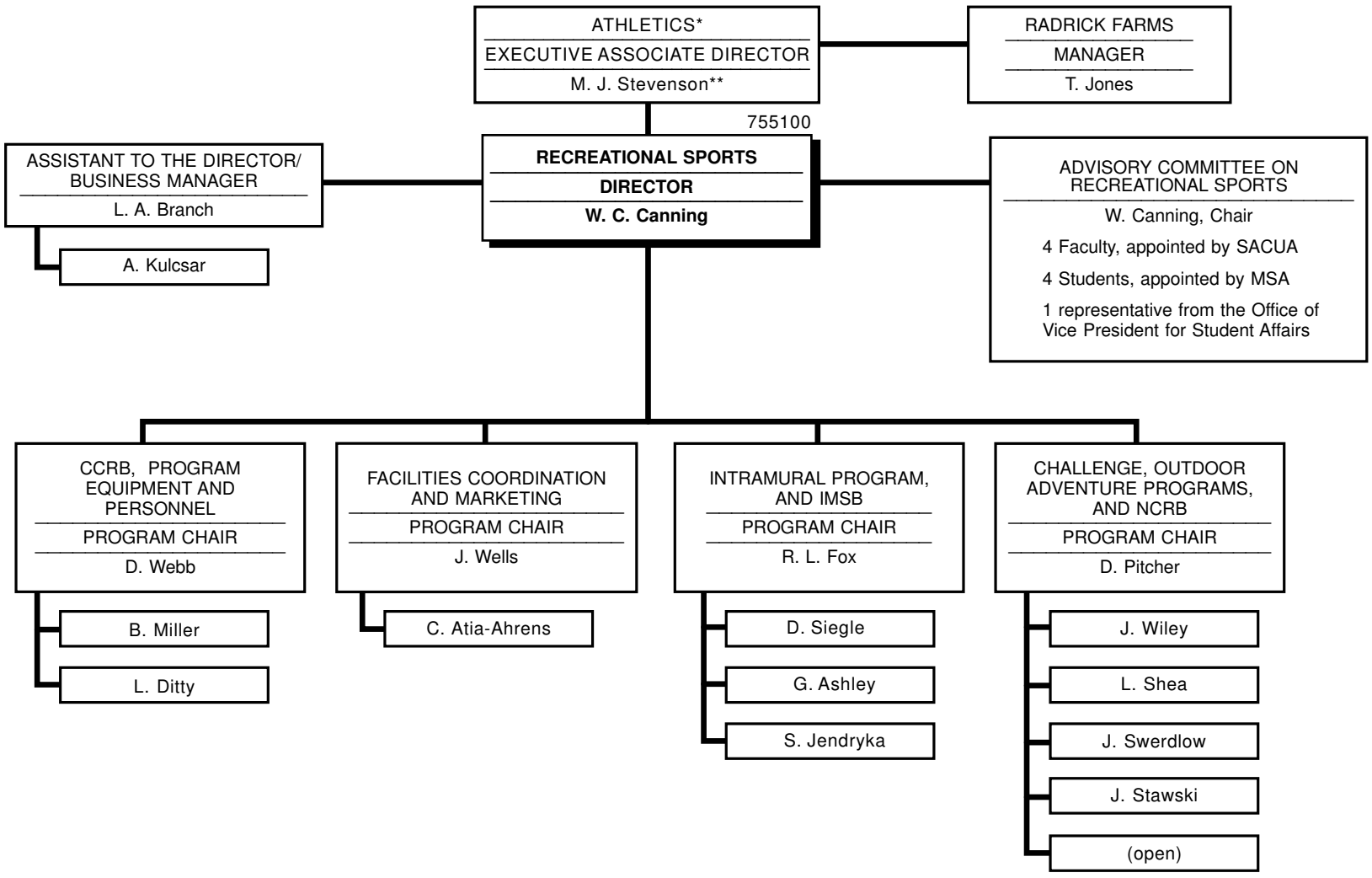

*Also see chart for Intercollegiate Athletics.

**Also reports to Executive Vice President and Chief Financial Officer (Radrick Farms Only)

755100
October 2001